MRS MELANIA TRUMP, FIRST LADY OF THE UNITED STATES OF AMERICA

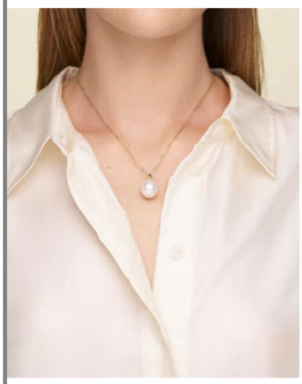

Gift ID	GP-00631	Category	Jewellery
Gift	Bianca Pearl Pendant		
Visit/Event	Prime Minister's Overseas Visit to Washington DC, The United States of America - 19-23 October 2025	Visit Date	19/10/2025 - 23/10/2025
Presented To	Mrs Melania Trump	Country	United States of America
Title/Organisation	First Lady of the United States of America		
Occasion Type	Overseas visit	Date Recorded	12/11/2025
Presented By	Albanese, The Hon Anthony		
Supplier	Intandem	Supplier No	
Value (ex. GST)	$2,980.00	Over the Limit	Yes
Comments			
Attachments	Bianca Pearl Pendant.JPG		

THE HON DONALD TRUMP, PRESIDENT OF THE UNITED

Gift ID	GP-00632	Category	Miscellaneous
Gift	24” Virginia Class Submarine Model		
Visit/Event	Prime Minister's Overseas Visit to Washington DC, The United States of America - 19-23 October 2025	Visit Date	19/10/2025 - 23/10/2025
Presented To	The Hon Donald Trump	Country	United States of America
Title/Organisation	President of the United States of America		
Occasion Type	Overseas visit	Date Recorded	12/11/2025
Presented By	Albanese, The Hon Anthony		
Supplier		Supplier No	
Value (ex. GST)	$0.00	Over the Limit	No
Comments	Model submarine was provided in kind by DFAT. 24” Virginia Class Submarine model mounted with gold standoffs. Custom fabricated, gold finished base. (6.5” x 29.5” x 3/4” tall with chamfer (45 degree angle) edge detail.) Angled plate blocks with gold plates/black data printed		
Attachments	Model Submarine Plaque.jpg Model Submarine Plaque 2.jpg Model Submarine.jpg		

DESK SET WITH STATIONERY

Gift ID	GR-20638	Legacy Gift ID	
Record Status	Active	Visit/Event	Prime Minister's Overseas Visit to Washington DC, The United States of America - 19-23 October 2025
Category	Stationery		
Gift	Desk Set with Stationery		
Received by	Albanese, The Hon Anthony		
Presented by Name	The Honorable Donald J. Trump	Title\Organisation	President of the United States of America
Presented by Country	United States of America		
Source	Government	Occasion Type	Overseas visit
Workflow Status	Surrendered to PM&C	File Reference	
Location	s 47E(d)		
Date Received	20/10/2025	Date Recorded	21/10/2025
Indicative Value	>$750	Over the Limit	Yes
Value (ex GST)	$923.00	Purchase Price (inc. GST)	$190.30
Valuer			
Security Screened	s 47E(d)	Security Outcome	s 47E(d)
Security Comments	s 47E(d)		
Declaration Received	10/11/2025	Payment Date	
Purchased or Surrendered	Surrendered		
Advice Received	Surrendered - requested to be on display in Commonwealth/Parliamentary office.		
Comments			
Attachments	Desk Set.jpg		
	GR-20638 - Desk Set with Stationery from the President of the United States of America - November 2025.pdf		

DECLARATION OF AN OFFICIAL GIFT EXCEEDING VALUATION LIMIT

TO: Assistant Secretary
Protocol and International Visits Branch
Department of the Prime Minister and Cabinet

The following gift was received in the course of official duties and its value exceeds the allowable limit of $A750 from an official (government) source or $A300 from a private or industry source.

Gift/s (item/s or service/s):

GR-20638 Desk Set with Stationery

.....

Received by:

The Hon Anthony Albanese MP (name)

Prime Minister of Australia (title)

Presented by:

The Honorable Donald J. Trump (name)

President of the United States of America (title)

United States of America (country)

Occasion: Visit to United States of America

Date: 20 October 2025

.....

Value: $A 923.00 (wholesale value in country of origin or current market value in Australia, GST exclusive)

PLEASE COMPLETE A OR B

A - RETAIN

I wish to retain this gift. Attached are –

- ☐ the valuation certificate (or details of the valuation process)
- ☐ a cheque, payable to the Collector of Public Monies, for the amount of $..... being the difference between the allowable limit and the value of the gift + GST, or
- ☐ request invoice to be raised to pay by EFT. Contact details:

Name .....

Contact Details:.....

Signed: .....

Gift recipient .....

Date: ..... / ..... / .....

B – SURRENDER

I wish to surrender this gift to the Department of the Prime Minister and Cabinet and relinquish any future claim to ownership.

My recommendation for the future location/disposal of this gift is –

- ☐ donate to charity or non-profit organisation
- ☐ donate to National Collections eg museum, library, gallery
- ☑ display in Commonwealth/Parliamentary office

Comment s 22(1)(a)(ii) .....

Signed: .....

Gift recipient The Hon Anthony Albanese MP

Date: 10 / 11 / 25